

**Study Day in ENT
for GPs and GP Registrars
6th June 2014**



2014

Course Book

**Pocket Tutor in Otolaryngology
for every delegate**

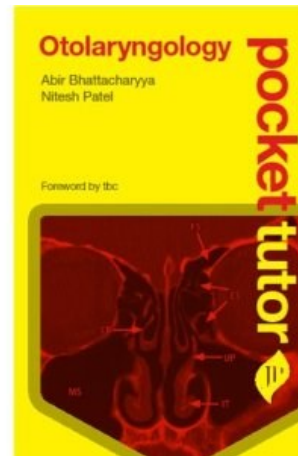

Further details and application form
may be obtained from www.wxmec.org.uk or
Heather Philip, Postgraduate Programmes Co-
Ordinator, Medical Education Centre, Whipps
Cross University Hospital, London E11 1NR.
Tel: 020 8535 6649/Fax: 020 8535 6494
Email: Heather.Philip@bartshealth.nhs.uk

**Please note: spaces will be limited due to the
instructional format of this study day.**

**STUDY DAY IN ENT
FOR GPs & GP REGISTRARS
Medical Education Centre
Whipps Cross University Hospital,
Barts Health**

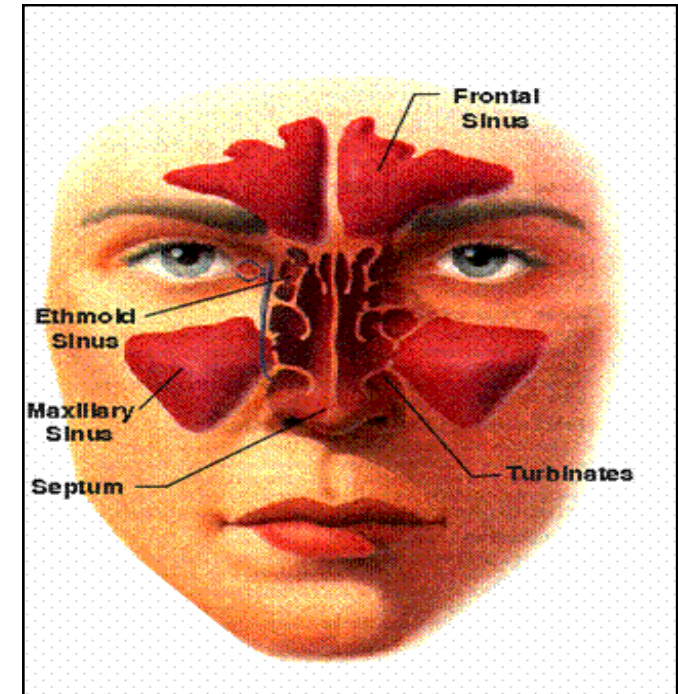

**6th June 2014 (Friday)
Course Organiser
Mr Abir Bhattacharyya MS FACS FRCS
Postgraduate Programmes Co-Ordinator
Ms Heather Philip**

ENT Study Day for GPs and GP Registrars

6th June 2014 Friday

(Fourteenth successful year)

Whipps Cross University Hospital

Course Organiser

Mr Abir Bhattacharyya MS FRCS(ORL) FACS

Course Tutors:

Mr Michael Papesch FRACS

Mr Sam Jayaraj FRCS(ORL-HNS)

Mr Nitesh Patel FRCS(ORL-HNS)

Mr Charles Giddings FRCS (ORL-HNS)

Jeanette Tyler Speech Therapist

Course Content

The Study Day will cover the following practical aspects in the management of ENT problems:

- Examination & Clinical Assessment of the Ear & Hearing
- Head & Neck Examination & Assessment of Neck Masses
- Nasal and Endonasal Diagnosis & Assessment
- Voice and laryngeal assessment
- Common Acute and Non Acute ENT conditions
- Primary & Secondary Care Interface

Course Format This will comprise practical 'hands on' training in ENT assessment. Participants will rotate through several teaching stations. Assessment will include examination of patients & interactive discussions covering aspects of management. Lectures will be clinical practice oriented.

Course Programme

0830 – 0900	Coffee and Registration
0900 - 0910	Introduction & outline of study day Mr.Bhattacharyya
0910 – 0955	ENT Examination & Assessment - an overview and common ENT conditions Mr.Bhattacharyya
0955 – 1035	'ENT tips to takeaway - Rhinology' Mr Jayaraj
1035 – 1040	Interactive discussion (Q & A) on the morning lectures
1040 - 1055	Coffee break
1055 - 1125	Practical Station 1– Voice & Laryngology Mr. Bhattacharyya & Jeanette Tyler (Speech Therapist)
1125 – 1130	Break into Groups
1130 – 1215	Practical Station 2 – Rhinology Mr Jayaraj
1215 - 1300	Practical Station 3 – Head and Neck Mr.Papesch, Mr Giddings
1300 – 1345	Lunch - MEC Dining Room
1345 – 1430	Practical Station 4 - Otology Mr.Bhattacharyya, Mr.Patel
1430 – 1510	Head and Neck Lumps and Bumps Mr.Papesch
1510 – 1525	Tea Break
1525 – 1605	Paediatric ENT- Mr N Patel
1605 – 1650	Interactive Case Discussions Mr Patel (Co-ordinator) Mr Jayaraj, Mr Papesch, Mr Bhattacharyya,
1700	Certificates & closure

ENT Study Day for GPs and GP Registrars

6th June 2014

Whipps Cross University Hospital

Application form

Please reserve a place in the above course

Name: _____

Address: _____

Phone : _____

Email: _____

Early Bird Discount: Registration fees before 2nd May 2014

£130 (GPs) and £100 (GP Trainees)

Course Fee: £160 for GPs & £ 130 for GP Registrars

This includes lunch, and a course book

'POCKET TUTOR IN OTOLARYNGOLOGY'

I enclose a cheque of £..... for the course fee. Please make cheque payable to: 'Whipps Cross University Hospital Medical Education and Research Trust'

Further details and application form of the Study Day in ENT for GPs and GP Registrars may be obtained from www.wxmec.org.uk or contact

Heather Philip Postgraduate Programmes Co-Ordinator
Medical Education Centre, Whipps Cross University Hospital,
Leytonstone, London E11 1NR.

Tel: 020 8535 6649 Email: Heather.Philip@bartshealth.nhs.uk